

09003-560/01  
 MULTI PURPOSE HALL: PROPOSED SECTION E-E  
 SCALE 1:200

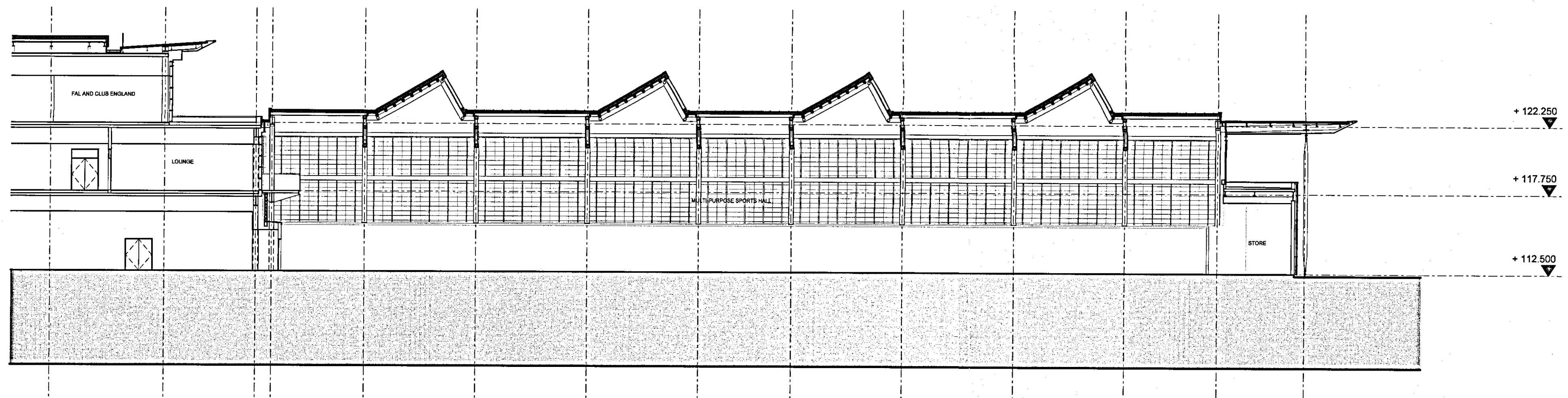

09003-560/02  
 MULTI PURPOSE HALL: PROPOSED SECTION F-F  
 SCALE 1:200

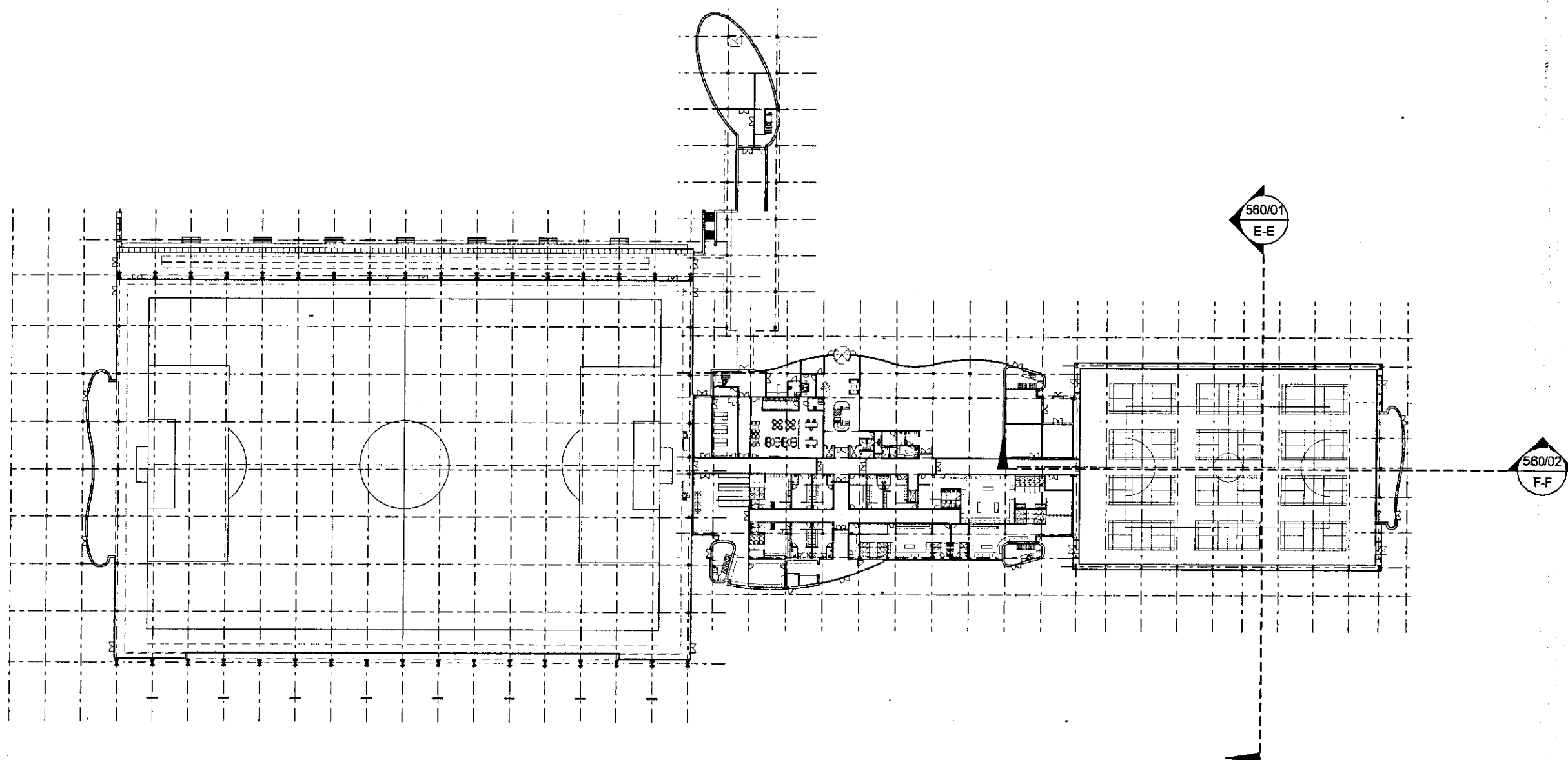

09003-560/03  
 SPORTS BUILDING: PLAN  
 SCALE 1:1000

Notes:  
 1. To be read with COM Risk Register  
 2. Do not scale, check this is the latest version, if in doubt, ask see drawing issue log for issue history

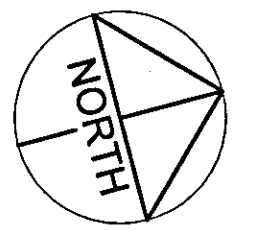

NOTE:  
 1. All public realm/landscaping shown for indicative purposes only.  
 2. All internal layouts shown for indicative purposes only.

P/10/00255

RECEIVED  
 24 FEB 2010  
 TIME: .....

Rev	Notes	Date	By	Review
C	ISSUED FOR PLANNING	2010/02/22	MC	SG
B	Draft Issue For Comments	2010/01/29	MC	SG
A	General Update	2010/01/08	MC	SG
-	First Issue	2009/12/22	WB	BF

redboxarchitecture

Red Box Architecture, 55 Nicholas Lane, Newcastle upon Tyne, NE1 1RU  
 T: +44 (0)191 245 7105, F: +44 (0)191 245 7111, mail@redboxdesign.com, www.redboxdesign.com  
 Red Box Design Group Ltd trading as Red Box Architecture  
 redboxdesigngroup : redboxinteriors : redboxgallery

THE NATIONAL FOOTBALL CENTRE  
 ST GEORGE'S PARK

MULTI PURPOSE HALL  
 Proposed Sections

1:200	09 003	560	C
A1	PLANNING		